

CITY OF NAPOLEON
 BUILDING INSPECTION DEPARTMENT
 APPLICATION FOR BUILDING PERMIT
 (please print or type)

Richard
 (signature)
 I, the undersigned hereby makes application for construction, installation,
 or alternation work as herein specified, agreeing to do all such work in
 strict accordance with the City of Napoleon's adopted Building Codes.

Location of project 611 N. PERRY ST Cost of Project \$900⁰⁰

Owner's Name NAPOLEON CHAMBER OF COMMERCE Address 611 N. PERRY ST.

Contractor MEL LANZGER CO. Telephone No. 592-2801

Address 2266 N. SCOTT ST. NAPOLEON, OHIO

Plot Information: (not required for siding job)

Plot No. _____ Subdivision _____

zoning District _____ Lot Size _____ ft X _____ ft. Area _____ sq. ft.

setbacks: Front _____ Right Side _____ Left Side _____ Rear _____

Work Information:

Residential _____ Commercial Industrial _____

New Construction _____ Addition _____ Remodel

Accessory Building _____ Siding _____

Brief Description of Work: INSTALLING 2 WALLS TO FORM AN OFFICE Specific Type _____

Size: Length _____ Width _____ No. of Stories _____

Area: 1st Floor _____ sq. ft. Basement _____ sq. ft.

2nd Floor _____ sq. ft. Accessory Building _____ sq. ft.

3rd Floor _____ sq. ft. Other _____ sq. ft.

Additional Information: _____

APPLICATION FOR PERMIT SHALL BE ACCOMPANIED BY TWO COMPLETE SETS OF PLANS
 INCLUDING: ELEVATIONS, FLOOR PLANS, CROSS SECTIONS AND PLOT PLAN. IF
 ADDITION OR REMODELING, SHOW ALL EXISTING STRUCTURES AND THEIR SIZE AND
 LOCATION. ALL PLANS SHALL BE DRAWN TO SCALE.

Date 1/31/84 Applicant's Signature Max Osterhout V. PRES.

PERMIT NO.

264

PERMIT FEE \$

3500

CITY OF NAPOLEON
BUILDING INSPECTION DEPARTMENT
APPLICATION FOR ELECTRICAL PERMIT
(Please print or type)

The undersigned hereby makes application for installation or replacement of electrical equipment as herein specified, agreeing to do all such work in strict accordance with the City of Napoleon's adopted Electrical Codes.

Owner's Name CHAMBER OF COMMERCE Address 611 N PERRY

Electrical Contractor JIM SPRISER Telephone No. _____

Address _____

General Contractor _____ Telephone No. _____

Address _____

Location of Project 611 N PERRY Cost of Project 900

Work Information:

Residential _____ Commercial Industrial _____

No. Units _____

New _____ Service Change _____ Rewiring _____ Additional Wiring

Brief Description of Work: add recepticals & switches

to new walls

Size of proposed service entrance _____ Number of new circuits 1

Type of proposed service entrance _____ Underground _____ Overhead _____

Require Temporary Electric _____ (Yes or No)

Total Floor Area - Commercial and Industrial only _____ sq. ft

Additional Information: _____

*Ground fault circuit interrupter protection is required on all 120-volt single phase, 15 and 20 amp. Circuits which are part of a temporary electric service: and also on bathroom, outdoor, and garage receptacles in all dwelling units. Art. 210-8 N.E.C.

*Application for permit shall be accompanied by two complete sets of plans including: Electrical layout and riser diagram. (For commercial and industrial work only).

Date _____ Applicant's Signature _____

PERMIT NO.

764

PERMIT FEE \$

18.00

Richard Newman

PER. # 764

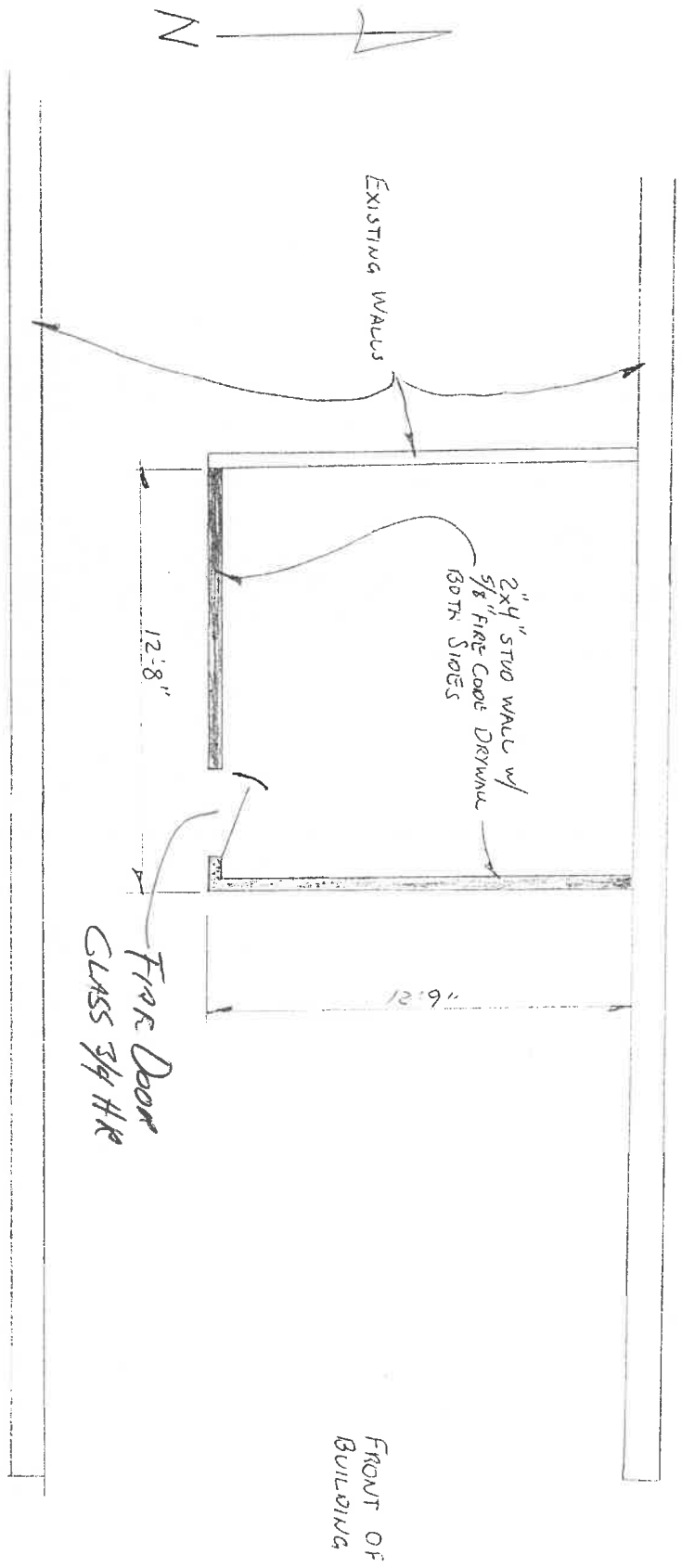

FLOOR PLAN

NAPOLEON CHAMBER OF COMMERCE
611 N. PERRY ST.
BY MEL LANZGER CO. 1/30/84

MEL LANZER COMPANY

2266 North Scott St. P. O. Box 348
NAPOLEON, OHIO 43545

LETTER OF TRANSMITTAL

(419) 592-2801
(419) 592-9936

TO Richard Heyman
Napoleon City Building Inspector

DATE Jan. 31, 1984	JOB NO.
ATTENTION	
RE: Napoleon Chamber of Commerce	

WE ARE SENDING YOU Attached Under separate cover via _____ the following items:

- Shop drawings
- Prints
- Plans
- Samples
- Specifications
- Copy of letter
- Change order
- _____

COPIES	DATE	NO.	DESCRIPTION
1	1-30-84		Shop Drawing

THESE ARE TRANSMITTED as checked below:

- For approval
- For your use
- As requested
- For review and comment
- FOR BIDS DUE _____ 19_____
- Approved as submitted
- Approved as noted
- Returned for corrections
- _____
- Resubmit _____ copies for approval
- Submit _____ copies for distribution
- Return _____ corrected prints
- PRINTS RETURNED AFTER LOAN TO US

REMARKS

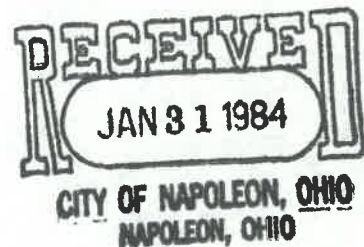

COPY TO _____ SIGNED: May Osterhout

If enclosures are not as noted, kindly notify us at once.